

1st Generation

1. **Godfredt Christian Jedele** was born on Mar. 22, 1885 in Freedom Twp, Washtenaw Co, MI and died on Dec. 17, 1963 in Manchester Twp, Washtenaw Co, MI. He married **Emma Caroline Feldkamp** on Nov. 16, 1907 in Freedom Twp, Washtenaw Co, MI. **Emma Caroline** was born on Jul. 1, 1879 in Freedom Twp, Washtenaw Co, MI and died on Jun. 22, 1961 in Tecumseh, Lenawee Co, MI.



Children of **Godfredt Christian Jedele** and **Emma Caroline Feldkamp**

- i. 2. **Mills Simon Jedele** was born on Apr. 7, 1910 in Sharon Twp, Washtenaw Co, MI and died on Sep. 25, 1981 in Jackson, Jackson Co, MI.

2nd Generation (Children)

2. **Mills Simon Jedele** was born on Apr. 7, 1910 in Sharon Twp, Washtenaw Co, MI and died on Sep. 25, 1981 in Jackson, Jackson Co, MI. He married 1st **Geraldine Fray Manchester** on Feb. 17, 1934 in Manchester, Washtenaw Co, MI. **Geraldine Fray**, daughter of **Everett James Manchester** and **Fray Aleta Hughes**, was born on Nov. 18, 1916 in Detroit, Wayne Co, MI and died on Jul. 24, 1971 in Ann Arbor, Washtenaw Co, MI. He married 2nd **Phyllis A Kohmescheser** on Oct. 20, 1956 in Manchester, Washtenaw Co, MI. **Phyllis A** was born on Aug. 22, 1927 in Evansville, Vanderburgh Co, IN.

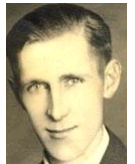

Children of **Mills Simon Jedele** and **Geraldine Fray Manchester**

- i. 3. **EmaJean Fray Jedele** was born on Jan. 21, 1935 in Manchester, Washtenaw Co, MI.
- ii. 4. **Janice Arlene "Jan" Jedele** was born on Oct. 25, 1936 in Clinton, Lenawee Co, MI.
- iii. 5. **David Mills Jedele** was born on Oct. 28, 1938 in Clinton, Lenawee Co, Michigan and died on Jan. 30, 2014 in Tecumseh, Lenawee Co, Michigan.
- iv. 6. **Ruth Ann Evelyn Jedele** was born on Jul. 30, 1941.
- v. 7. **Karen Lucille Jedele** was born on Sep. 11, 1942 in Clinton, Lenawee Co, MI.
- vi. 8. **Robert Gerald Jedele, Sr.** was born on Oct. 11, 1943 in Iron Mill Pond, Manchester, Washtenaw Co, MI and died on Jul. 24, 2000 in Venus, Johnson Co, TX.
- vii. 9. **Douglas Everett "Doug" Jedele** was born on Jun. 25, 1947 in Iron Creek Mill Pond, Washtenaw, MI.
- viii. 10. **Ronald Leroy "Ron" Jedele, Sr.** was born on Nov. 9, 1950 in Herrick Memorial Hospital, Tecumseh, Lenawee Co, MI.

3rd Generation (Grandchildren)

3. **EmaJean Fray Jedele** was born on Jan. 21, 1935 in Manchester, Washtenaw Co, MI. She married **Harvey Junior Creger** on Sep. 29, 1953 in Angola, Steuben Co, IN. **Harvey Junior** was born on Jan. 25, 1929 in Macon, Lenawee Co, MI and died on May 31, 1996 in Clinton, Lenawee Co, MI.

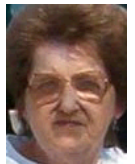

Children of **EmaJean Fray Jedele** and **Harvey Junior Creger**

- i. 11. **Cathy Sue Creger** was born on Mar. 16, 1954 in Tecumseh, Lenawee Co, MI.
- ii. 12. **Jay Dee Creger** was born on Jul. 6, 1957 in Bixby Hospital, Adrian, Lenawee Co, MI.
- iii. 13. **Gerald Duane "Jerry" Creger** was born on Apr. 7, 1960 in Adrian, Lenawee Co, MI.
- iv. 14. **Onna Marie Creger** was born on Sep. 16, 1964 in Bixby Hospital, Adrian, Lenawee Co, MI.
- v. 15. **Terrance Lynn "Terry" Creger** was born on May 18, 1968 in Bixby Hospital, Adrian, Lenawee Co, MI.

4. **Janice Arlene "Jan" Jedele** was born on Oct. 25, 1936 in Clinton, Lenawee Co, MI. She married **Curtis Junior Rendel** on Jan. 21, 1956 in Tecumseh Friends Church, Tecumseh, Lenawee, MI. **Curtis Junior** was born on Oct. 12, 1934 in Herrick Memorial Hospital, Tecumseh, Lenawee Co, MI.

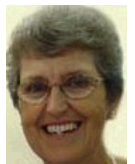

# Descendants of: Godfredt Christian Jedele

Children of **Janice Arlene "Jan" Jedele** and **Curtis Junior Rendel**

- i. 16. **Jeffrey Alan "Jeff" Rendel** was born on May 2, 1961 in Herrick Memorial Hospital, Tecumseh, Lenawee Co, MI.
- ii. 17. **Mark Curtis Rendel** was born on May 7, 1963 in Herrick Memorial Hospital, Tecumseh, Lenawee Co, MI.
- iii. 18. **Gary Lyn Rendel**.

5. **David Mills Jedele** was born on Oct. 28, 1938 in Clinton, Lenawee Co, Michigan and died on Jan. 30, 2014 in Tecumseh, Lenawee Co, Michigan. He married 1s **Dorothy Mae "Dottie" Hagadon** on Oct. 3, 1959 in Assembly of God Church, Adrian, Lenawee Co, MI. **Dorothy Mae "Dottie"**, daughter of **Emmons Charles Hagadon** and **Iva Elenora Moore**, was born on Apr. 23, 1942 in Hillsdale, Hillsdale Co, MI. He married 2nd **Diane Marie Kettlewell** on Nov. 6, 1960 in MI. **Diane Marie** was born on May 23, 1940 in Toledo, Allen Co, OH and died on Aug. 2, 2007 in MI. He married 3rd **Janice Elaine Schuch** on May 12, 1972 in MI. **Janice Elaine** was born on Nov. 22, 1944 in Tecumseh, Lenawee Co, MI.



Children of **David Mills Jedele** and **Diane Marie Kettlewell**

- i. 19. **David Mills Jedele, Jr.** was born on Jul. 21, 1961 in Bixby Hospital, Adrian, Lenawee Co, MI.
- ii. 20. **Thomas Dale "Tom" Jedele** was born on Jun. 22, 1962 in Adrian, Lenawee Co, MI and died on May 13, 1995.

6. **Ruth Ann Evelyn Jedele** was born on Jul. 30, 1941.



7. **Karen Lucille Jedele** was born on Sep. 11, 1942 in Clinton, Lenawee C, MI. She married **Daniel Charles "Danny" Rodgers, Sr.** on Jun. 28, 1964 in Sylvania, Lucas, OH. **Daniel Charles "Danny"** was born on Oct. 16, 1943 in Toledo, Lucas Co, OH and died on Aug. 27, 2006.

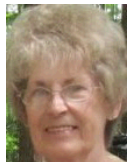

Children of **Karen Lucille Jedele** and **Daniel Charles "Danny" Rodgers, Sr.**

- i. 21. **Kerri Lynne Rodgers** was born on Dec. 1, 1961 in Bixby Hospital, Adrian, Lenawee Co, MI.

8. **Robert Gerald Jedele, Sr.** was born on Oct. 11, 1943 in Iron Mill Pond, Manchester, Washtenaw Co, MI and died on Jul. 24, 2000 in Venus, Johnson Co, TX. He married **Patsy Rae "Pat" Wolfe** on Oct. 11, 1964 in Adrian, Lenawee Co, MI. **Patsy Rae "Pat"** was born on Jul. 16, 1946 in Defiance Co, OH.



Children of **Robert Gerald Jedele, Sr.** and **Patsy Rae "Pat" Wolfe**

- i. 22. **Robert Gerald "Bob" Jedele, Jr.** was born on Sep. 28, 1965 in Adrian, Lenawee Co, MI.
- ii. 23. **Robin Gean Jedele** was born on Aug. 3, 1972.

9. **Douglas Everett "Doug" Jedele** was born on Jun. 25, 1947 in Iron Creek Mill Pond, Washtenaw, MI. He married **Deanna Elizabeth Jones** on Oct. 17, 1970 in Methodist Church, Adrian, Lenawee Co, MI. **Deanna Elizabeth** was born on Feb. 17, 1945 in Adrian, Lenawee Co, MI and died on Oct. 25, 2005 in Adrian, Lenawee Co, MI.



Children of **Douglas Everett "Doug" Jedele** and **Deanna Elizabeth Jones**

- i. 24. **Douglas Everett "Doug" Jedele, II** was born on Feb. 16, 1971 in Bixby Hospital, Adrian, Lenawee Co, MI.

## Descendants of: Godfredt Christian Jedele

10. **Ronald Leroy "Ron" Jedele, Sr.** was born on Nov. 9, 1950 in Herrick Memorial Hospital, Tecumseh, Lenawee Co, MI. He married 1st **Brenda Fay Etter** on Jan. 4, 1971 in Adrian, Lenawee Co, MI. **Brenda Fay** was born on Mar. 25, 1952 in Bixby Hospital, Adrian, Lenawee Co, MI. He married 2nd **Connie Jane Karr** on Aug. 11, 1994 in Oklahoma City, Oklahoma Co, OK. **Connie Jane**, daughter of **John Riley Karr** and **Ruby Couch**, was born on Nov. 25, 1945 in Coalgate, Coal Co, OK and died on Apr. 28, 2013.



Children of **Ronald Leroy "Ron" Jedele, Sr.** and **Brenda Fay Etter**

- i. 25. **Christine Jean Jedele** was born on Apr. 14, 1971 in Adrian, Lenawee Co, MI and died on Apr. 15, 1971 in Adrian, Lenawee Co, MI.
- ii. 26. **Ronald Leroy Jedele, Jr.** was born on May 19, 1972 in Bixby Hospital, Adrian, Lenawee Co, MI.
- iii. 27. **Shelly Lynne "Bean" Jedele** was born on Oct. 16, 1974 in Bixby Hospital, Adrian, Lenawee Co, MI.
- iv. 28. **Anthony Charles "Tony" Jedele**.

### 4th Generation (Great-grandchildren)

11. **Cathy Sue Creger** was born on Mar. 16, 1954 in Tecumseh, Lenawee Co, MI. She married 1st **Michael Eugene Atwell** on Aug. 17, 1972 in Tecumseh, Lenawee Co, MI. **Michael Eugene** was born on Feb. 25, 1954 in Herrick Memorial Hospital, Tecumseh, Lenawee Co, MI and died on Jun. 24, 2009 in at home, Huntington, Huntington Co, IN. She married 2nd **Gerald Duane Carpenter** on Dec. 22, 1975 in MI. **Gerald Duane** was born in 1954 in MI. She married 3rd **Harold Adrian Shelley** on Sep. 17, 1977 in Liberty, Liberty Co, TX. **Harold Adrian** was born on Jan. 10, 1947 in Clifton, Bosque Co, TX.



Children of **Cathy Sue Creger** and **Michael Eugene Atwell**

- i. 29. **James Michael Atwell** was born on Jul. 30, 1973 in Adrian, Lenawee Co, MI.
- ii. 30. **Fred Howard "Freddie" Atwell** was born on Sep. 2, 1974 in Adrian, Lenawee Co, MI.

Children of **Cathy Sue Creger** and **Harold Adrian Shelley**

- iii. 31. **Andrew Darwin "Andy" Shelley** was born on Sep. 27, 1978 in Clifton, Bosque Co, TX.
- iv. 32. **Lilah Michelle Shelley** was born on Aug. 24, 1981 in Clifton, Bosque Co, TX.

12. **Jay Dee Creger** was born on Jul. 6, 1957 in Bixby Hospital, Adrian, Lenawee Co, MI.



13. **Gerald Duane "Jerry" Creger** was born on Apr. 7, 1960 in Adrian, Lenawee Co, MI. He married 1st **Amelia Lynne "Amy" Cagle** in Nov. 1979 in Adrian Assembly of God, Adrian, Lenawee Co, MI. **Amelia Lynne "Amy"** was born on May 30, 1958 in Adrian, Lenawee Co, MI. He married 2nd **Sheila Kaye Smith**. **Sheila Kaye**, daughter of **Duane L Smith** and **Connie Jane Karr**, was born on Sep. 2, 1962 in OK. He married 3rd **Danette Lea "Dana" Townsley** on Jun. 6, 2009 in Moore, Cleveland Co, OK. **Danette Lea "Dana"** was born on Nov. 25, 1968 in Waverly, Bremer Co, IA. He married 4th **Sharon Sue Turner** on Nov. 4, 1984 in Pauls Valley, Garvin Co, OK. **Sharon Sue**, daughter of **Mr Turner** and **Martha (x) Turner**, was born on Dec. 4, 1959.



Children of **Gerald Duane "Jerry" Creger** and **Amelia Lynne "Amy" Cagle**

- i. 33. **Duaine Dee Justice** was born on Jun. 6, 1980 in MI.
- ii. 34. **Heather Renee Justice** was born on Apr. 13, 1981 in Adrian, Lenawee, MI.

Children of **Gerald Duane "Jerry" Creger** and **Sharon Sue Turner**

- iii. 35. **Rikki Nicole Creger** was born on Aug. 7, 1983 in Oklahoma City, Oklahoma Co, OK.

# Descendants of: Godfredt Christian Jedele

14. **Onna Marie Creger** was born on Sep. 16, 1964 in Bixby Hospital, Adrian, Lenawee Co, MI. She married 1<sup>st</sup> **Kenton Deon Hunt** on Oct. 29, 1981. **Kenton Deon** was born on Sep. 4, 1965 in Oklahoma City, Oklahoma, Co OK. She married 2<sup>nd</sup> **Michael David "Dave" Standridge** on Oct. 23, 1992. **Michael David "Dave"** was born on Jul. 13, 1962 in AR.

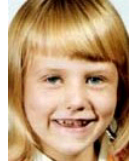

Children of **Onna Marie Creger** and **Kenton Deon Hunt**

- i. 36. **Rebecca Jean Hunt** was born on Jul. 24, 1982 in Oklahoma City, Oklahoma Co, OK.
- ii. 37. **Trisha Lynn Hunt** was born on Jul. 12, 1984 in Oklahoma City, Oklahoma Co, OK.
- iii. 38. **Nicole Marie "Nikki" Hunt** was born on Jan. 5, 1986 in Oklahoma City, Oklahoma Co, OK.

Children of **Onna Marie Creger** and **Michael David "Dave" Standridge**

- iv. 39. **Michael Dewayne Standridge**.
- v. 40. **Daniel Lee "Dani" Standridge** was born in 1987.

15. **Terrance Lynn "Terry" Creger** was born on May 18, 1968 in Bixby Hospital, Adrian, Lenawee Co, MI. He partnered with **Andrea Trejo**.

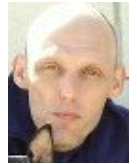

16. **Jeffrey Alan "Jeff" Rendel** was born on May 2, 1961 in Herrick Memorial Hospital, Tecumseh, Lenawee Co, MI. He married 1<sup>st</sup> **Debra Jo Kimpel**. **Debra Jo**, daughter of **Alan H Kimpel** and **Joanna (x) Kimple**, was born on Oct. 3, 1963. He married 2<sup>nd</sup> **Joanmarie Marie "JoAnne" Reuter** on Mar. 24, 1995. **Joanmarie Marie "JoAnne"** was born on Aug. 18, 1965.



Children of **Jeffrey Alan "Jeff" Rendel** and **Debra Jo Kimpel**

- i. 41. **Jason Jeffrey Rendel** was born on Aug. 25, 1982 in MI.
- ii. 42. **Chadwick Taylor "Chad" Rendel** was born on May 7, 1987 in Mishawaka, St Joseph Co, IN.

Children of **Jeffrey Alan "Jeff" Rendel** and **Joanmarie Marie "JoAnne" Reuter**

- iii. 43. **Caitlin Briana Rendel** was born on Aug. 12, 1999.

17. **Mark Curtis Rendel** was born on May 7, 1963 in Herrick Memorial Hospital, Tecumseh, Lenawee Co, MI. He married 1<sup>st</sup> **Teresa Ann Hastings**. **Teresa Ann** was born on Jul. 13, 1965 in Cadillac, Wexford Co, MI. He married 2<sup>nd</sup> **Tina Lee Parker** on May 3, 2003 in Hope Reformed Church, Grand Rapids, Kent Co, MI. **Tina Lee** was born on May 17, 1959 in Watervliet Community Hospital, Watervliet, Berrien Co, MI.



18. **Gary Lyn Rendel**. He married **Renee Lee Murdock** on Jan. 20, 1984 in Tecumseh, Lenawee Co, MI. **Renee Lee** was born on Nov. 6, 1966 in Herrick Memorial Hospital, Tecumseh, Lenawee Co, MI.



Children of **Gary Lyn Rendel** and **Renee Lee Murdock**

- i. 44. **Michael Brandon Rendel** was born on Jul. 22, 1984 in Herrick Memorial Hospital, Tecumseh, Lenawee Co, MI.
- ii. 45. **David William "Dave" Rendel** was born on May 8, 1986 in Bixby Hospital, Adrian, Lenawee Co, MI.
- iii. 46. **Steven Curtis Rendel** was born on Jan. 29, 1993 in Bixby Hospital, Adrian, Lenawee Co, MI.
- iv. 47. **Alex Taylor Rendel** was born on Mar. 3, 1998 in Bixby Hospital, Adrian, Lenawee Co, MI.

## Descendants of: Godfredt Christian Jedele

19. **David Mills Jedele, Jr.** was born on Jul. 21, 1961 in Bixby Hospital, Adrian, Lenawee Co, MI. He married 1**Mary Massie** on Oct. 3, 1982. **Mary** was born in 1959 in Andrews Co, TX. He married 2nd **Valerie Jo Gordon** on Feb. 14, 1991. **Valerie Jo** was born on Oct. 10, 1967 in Murfreesboro, Rutherford Co, TN. He married 3rd **Tina Ellen Thoms** on Oct. 15, 1999 in Las Vegas, Clark Co, NV. **Tina Ellen** was born on Jul. 25, 1964.

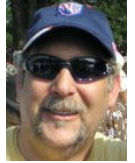

Children of **David Mills Jedele, Jr.** and **Valerie Jo Gordon**

- i. 48. **Teresa Marie Jedele** was born on Sep. 21, 1984 in Ann Arbor, Washtenaw Co, MI.
- ii. 49. **Amber Nicole Jedele** was born on Jul. 24, 1989 in Murfreesboro, Rutherford Co, TN.
- iii. 50. **Megan Rose Jedele.**

20. **Thomas Dale "Tom" Jedele** was born on Jun. 22, 1962 in Adrian, Lenawee Co, MI and died on May 13, 1995. He married **Barbara Joyce Morris** on Oct. 3, 1986. **Barbara Joyce** was born on Mar. 27, 1955 in Donley Co, TX.



Children of **Thomas Dale "Tom" Jedele** and **Barbara Joyce Morris**

- i. 51. **Thomas Dale Jedele, II** was born on Oct. 12, 1987 in Austin, Travis Co, TX.

21. **Kerri Lynne Rodgers** was born on Dec. 1, 1961 in Bixby Hospital, Adrian, Lenawee Co, MI. She married **Robert Arthur Barth, II** on Jul. 27, 1989 in Las Vegas, Clark Co, NV. **Robert Arthur** was born on Aug. 31, 1950 in St Vincent Hospital, Toledo, Lucas Co, OH.



Children of **Kerri Lynne Rodgers** and **Robert Arthur Barth, II**

- i. 52. **Patrishia Jane Barth** was born on Aug. 29, 1969.
- ii. 53. **Robert Arthur "Bobby" Barth, III** was born on Dec. 2, 1977 in Flower Hospital, Toledo, Lucas Co, OH and died on Apr. 19, 2000.
- iii. 54. **Christopher James Barth** was born on Jan. 4, 1990 in Toledo Hospital, Toledo, Lucas Co, OH.
- iv. 55. **Katlin Elizabeth Barth** was born on Nov. 28, 1992 in Toledo Hospital, Toledo, Lucas Co, OH.
- v. 56. **Jacob Bradley Barth** was born on May 27, 1993 in Toledo Hospital, Toledo, Lucas Co, OH and died on Jul. 31, 1997.

22. **Robert Gerald "Bob" Jedele, Jr.** was born on Sep. 28, 1965 in Adrian, Lenawee Co, MI.

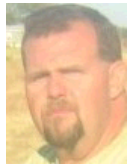

23. **Robin Gean Jedele** was born on Aug. 3, 1972. She married **Francisco Javier Pescador.** **Francisco Javier** was born on Nov. 22, 1979 in Salia, Mexico.



Children of **Robin Gean Jedele** and **Francisco Javier Pescador**

- i. 57. **Brandon Robert Pescador** was born on Jan. 26, 2001 in Hughly Hospital, Fort Worth, Tarrant Co, TX.
- ii. 58. **Noah Ryan Pescador** was born on Dec. 11, 2006 in Baylor Hospital, Waxahachie, Ellis Co, TX.

# Descendants of: Godfredt Christian Jedele

24. **Douglas Everett "Doug" Jedele, II** was born on Feb. 16, 1971 in Bixby Hospital, Adrian, Lenawee Co, MI. He partnered with 1st **Kelly Diane Camp**. **Kelly Diane** was born on Dec. 16, 1971 in Adrian, Lenawee Co, MI. He married 2nd **Michelle Irene Sanborn** on Sep. 25, 1999 in Trestle Park, Adrian, Lenawee Co, MI. **Michelle Irene** was born on Nov. 20, 1973 in Rockledge Hospital, Rockledge, Brevard Co, FL.



Children of **Douglas Everett "Doug" Jedele, II** and **Kelly Diane Camp**

- i. 59. **Kyleigh Diane "Ky" Camp** was born on Aug. 19, 1991 in Bixby Hospital, Adrian, Lenawee Co, MI.

Children of **Douglas Everett "Doug" Jedele, II** and **Michelle Irene Sanborn**

- ii. 60. **Annaleigh Irene "Anna" Jedele** was born on Jul. 7, 2006 in Bixby Hospital, Adrian, Lenawee Co, MI.
- iii. 61. **Braden Anthony Jedele** was born on Nov. 16, 2008 in Bixby Hospital, Adrian, Lenawee Co, MI.

25. **Christine Jean Jedele** was born on Apr. 14, 1971 in Adrian, Lenawee Co, MI and died on Apr. 15, 1971 in Adrian, Lenawee Co, MI.



26. **Ronald Leroy Jedele, Jr.** was born on May 19, 1972 in Bixby Hospital, Adrian, Lenawee Co, MI. He married 1st **Amy Gail Canfield** on Jul. 30, 1992 in First Baptist Church, Noble, Cleveland Co, OK. **Amy Gail** was born on Oct. 26, 1973 in Norman Regional Hospital, Norman, Cleveland Co, OK. He married 2nd **Gretchen Lynn Timbrook** on Aug. 31, 1999 in Oklahoma City, Oklahoma Co, OK. **Gretchen Lynn** was born on Dec. 14, 1973 in Macon Hospital, Clarence, Shelby Co, MO.



Children of **Ronald Leroy Jedele, Jr.** and **Amy Gail Canfield**

- i. 62. **Zackary Michael "Zack" Jedele** was born on Feb. 12, 1994 in Deaconess Hospital, Oklahoma City, Oklahoma Co, OK.

Children of **Ronald Leroy Jedele, Jr.** and **Gretchen Lynn Timbrook**

- ii. 63. **Jayden Levi Jedele** was born on Jul. 27, 2004 in Foote Hospital, Jackson, Jackson Co, MI.

27. **Shelly Lynne "Bean" Jedele** was born on Oct. 16, 1974 in Bixby Hospital, Adrian, Lenawee Co, MI.

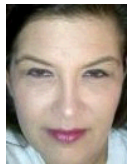

Children of **Shelly Lynne "Bean" Jedele**

- i. 64. **Chase Anthony "Chaser" Jedele** was born on Feb. 6, 2001.

28. **Anthony Charles "Tony" Jedele**. He married **Carma Sue Barefoot** on Feb. 5, 2004 in Clyde, Sandusky Co, OH. **Carma Sue** was born on Apr. 11, 1980 in South Community Hospital, Oklahoma City, Oklahoma Co, OK.



# Descendants of: Godfredt Christian Jedele

## 5th Generation (Great(2)-grandchildren)

29. **James Michael Atwell** was born on Jul. 30, 1973 in Adrian, Lenawee Co, MI. He married **Esther Dorothee Schulmeyer** on Aug. 29, 1998 in Darmstadt, Germany. **Esther Dorothee** was born on Sep. 4, 1976 in Frankfurt, Germany.



30. **Fred Howard "Freddie" Atwell** was born on Sep. 2, 1974 in Adrian, Lenawee Co, MI. He married 1st **Crystal Waynette Porter** in Apr. 1998 in Prairie Valley Baptist Church, Prairie Valley, Hill Co, TX. **Crystal Waynette** was born on Aug. 28, 1980 in Hillsboro, Hill Co, TX. He married 2nd **Tiffany Kay Daily. Tiffany Kay** was born on Feb. 28, 1981.



31. **Andrew Darwin "Andy" Shelley** was born on Sep. 27, 1978 in Clifton, Bosque Co, TX. He married 1st **Rachelle Anne Brown** on Jun. 3, 2001 in Ontario, Riverside Co, CA. **Rachelle Anne** was born on Feb. 10, 1982. He married 2nd **Nicole Marie England** on Mar. 11, 2006 in CA. **Nicole Marie** was born on Oct. 27, 1976 in Little Rock, Pulaski Co, AR.



32. **Lilah Michelle Shelley** was born on Aug. 24, 1981 in Clifton, Bosque Co, TX. She partnered with 1st **Michael Ray Hajek. Michael Ray** was born on Jun. 20, 1981. She married 2nd **Benjamin Blev Austin. Benjamin Blev** was born on Feb. 20, 1983. She married 3rd **Brent Petty**.



33. **Duaine Dee Justice** was born on Jun. 6, 1980 in MI. He married **Stephanie Leeann Divert. Stephanie Leeann** was born on Jun. 16, 1984.

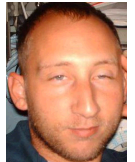

34. **Heather Renee Justice** was born on Apr. 13, 1981 in Adrian, Lenawee, MI. She married **Brian Ray Lee. Brian Ray** was born on Jul. 6, 1980.



35. **Rikki Nicole Creger** was born on Aug. 7, 1983 in Oklahoma City, Oklahoma Co, OK. She married **Matthew Thomas "Matt" Shippers** on Feb. 13, 2007 in Moore, Cleveland Co, OK. **Matthew Thomas "Matt"** was born on Dec. 12, 1977.

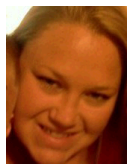

36. **Rebecca Jean Hunt** was born on Jul. 24, 1982 in Oklahoma City, Oklahoma Co, OK. She married 1st **Christopher "Chris" Coker. Christopher "Chris"** was born on Jun. 11, 1968. She married 2nd (Unknown).

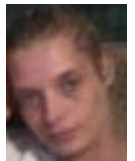

## Descendants of: Godfredt Christian Jedele

37. **Trisha Lynn Hunt** was born on Jul. 12, 1984 in Oklahoma City, Oklahoma Co, OK. She partnered with 1st **Christopher Eugene "Chris" Willis** in They were not married. They had a child.. She partnered with 2nd **Justin Watson**.

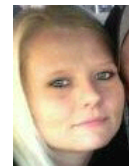

38. **Nicole Marie "Nikki" Hunt** was born on Jan. 5, 1986 in Oklahoma City, Oklahoma Co, OK. She married **Tyler Ray Wood**. **Tyler Ray** was born on May 26, 1984.



39. **Michael Dewayne Standridge**. He married 1st **Melissa Lynne Forrest**. **Melissa Lynne** was born on Jun. 12, 1983. He married 2nd **Racheal Dawn Munds**.



40. **Daniel Lee "Dani" Standridge** was born in 1987. He married **Deanna Crook** on Jul. 7, 2007. **Deanna** was born in 1987.



41. **Jason Jeffrey Rendel** was born on Aug. 25, 1982 in MI. He married **Melissa Karen Wyler** on Jul. 3, 2005 in Holy Cross Lutheran Church, Menomonee Falls, Waukesha Co, WI. **Melissa Karen** was born on Sep. 24, 1981 in WI.



42. **Chadwick Taylor "Chad" Rendel** was born on May 7, 1987 in Mishawaka, St Joseph Co, IN.



43. **Caitlin Briana Rendel** was born on Aug. 12, 1999.



44. **Michael Brandon Rendel** was born on Jul. 22, 1984 in Herrick Memorial Hospital, Tecumseh, Lenawee Co, MI.





## Descendants of: Godfredt Christian Jedele

45. **David William "Dave" Rendel** was born on May 8, 1986 in Bixby Hospital, Adrian, Lenawee Co, MI.

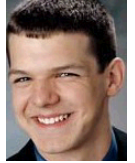

46. **Steven Curtis Rendel** was born on Jan. 29, 1993 in Bixby Hospital, Adrian, Lenawee Co, MI.



47. **Alex Taylor Rendel** was born on Mar. 3, 1998 in Bixby Hospital, Adrian, Lenawee Co, MI.

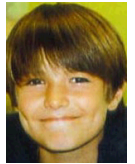

48. **Teresa Marie Jedele** was born on Sep. 21, 1984 in Ann Arbor, Washtenaw Co, MI. She became engaged **Shawn Bell**.

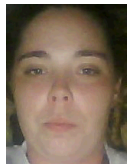

49. **Amber Nicole Jedele** was born on Jul. 24, 1989 in Murfreesboro, Rutherford Co, TN.

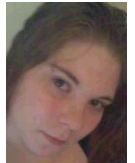

50. **Megan Rose Jedele**.



51. **Thomas Dale Jedele, II** was born on Oct. 12, 1987 in Austin, Travis Co, TX. He married **Angela Thornton**.



52. **Patrisha Jane Barth** was born on Aug. 29, 1969.



## Descendants of: Godfredt Christian Jedele

53. **Robert Arthur "Bobby" Barth, III** was born on Dec. 2, 1977 in Flower Hospital, Toledo, Lucas Co, OH and died on Apr. 19, 2000.



54. **Christopher James Barth** was born on Jan. 4, 1990 in Toledo Hospital, Toledo, Lucas Co, OH.



55. **Katlin Elizabeth Barth** was born on Nov. 28, 1992 in Toledo Hospital, Toledo, Lucas Co, OH.



56. **Jacob Bradley Barth** was born on May 27, 1993 in Toledo Hospital, Toledo, Lucas Co, OH and died on Jul. 31, 1997.



57. **Brandon Robert Pescador** was born on Jan. 26, 2001 in Hughly Hospital, Fort Worth, Tarrant Co, TX.

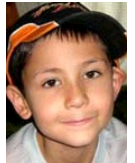

58. **Noah Ryan Pescador** was born on Dec. 11, 2006 in Baylor Hospital, Waxahachie, Ellis Co, TX.

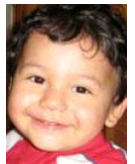

59. **Kyleigh Diane "Ky" Camp** was born on Aug. 19, 1991 in Bixby Hospital, Adrian, Lenawee Co, MI.

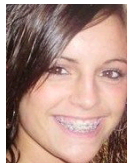

60. **Annaleigh Irene "Anna" Jedele** was born on Jul. 7, 2006 in Bixby Hospital, Adrian, Lenawee Co, MI.



## Descendants of: Godfredt Christian Jedele

61. **Braden Anthony Jedele** was born on Nov. 16, 2008 in Bixby Hospital, Adrian, Lenawee Co, MI.

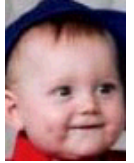

62. **Zackary Michael "Zack" Jedele** was born on Feb. 12, 1994 in Deaconess Hospital, Oklahoma City, Oklahoma Co, OK.

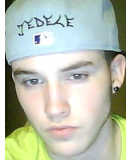

63. **Jayden Levi Jedele** was born on Jul. 27, 2004 in Foote Hospital, Jackson, Jackson Co, MI.

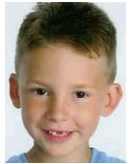

64. **Chase Anthony "Chaser" Jedele** was born on Feb. 6, 2001.

